



Kula Landowner Meeting

Emergency Watershed Protection Program

Central Maui Soil and Water Conservation District
Mae Nakahata, Chair



About Central Maui SWCD

- Created in 1947 by **Hawaii Revised Statutes, Chapter 180**
Attached to the Hawaii Department of Land & Natural Resources
- One of 16 Soil and Water Conservation Districts in Hawaii
5 SWCDs in Maui County
- Community/Volunteer-Led
- Our mission is to **provide a healthy natural resources environment** for the people by coordinating technical, financial and educational resources.



How we got here ...



- **Kula**
 - **Pulehu**
 - **Olinda**
 - **Lahaina (County)**
- Project Coordination:
Maui Environmental
Consulting LLC

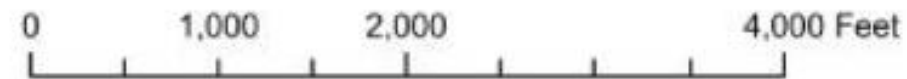

Legend

Prepared with assistance from USDA-Natural Resources Conservation Service

- Proposed 10,500 Feet Clearing and Snagging (Practice Code 326)
- Proposed 5,580 Foot x 14 Foot x 6 Inch Gravel Access Road (Practice Code 560)
- Proposed 3 Inch Mulching & Seeding (32 Acres, Practice Codes 484 & 342)
- Proposed Erosion Log Barriers (Quantity 8, Practice Code 410)
- Proposed Gabion Mattress, 46 x 12 x 1 Feet (Practice Code 466)
- Proposed Vegetative Buffer, 120 Feet (Vetiver, Practice Code 601)

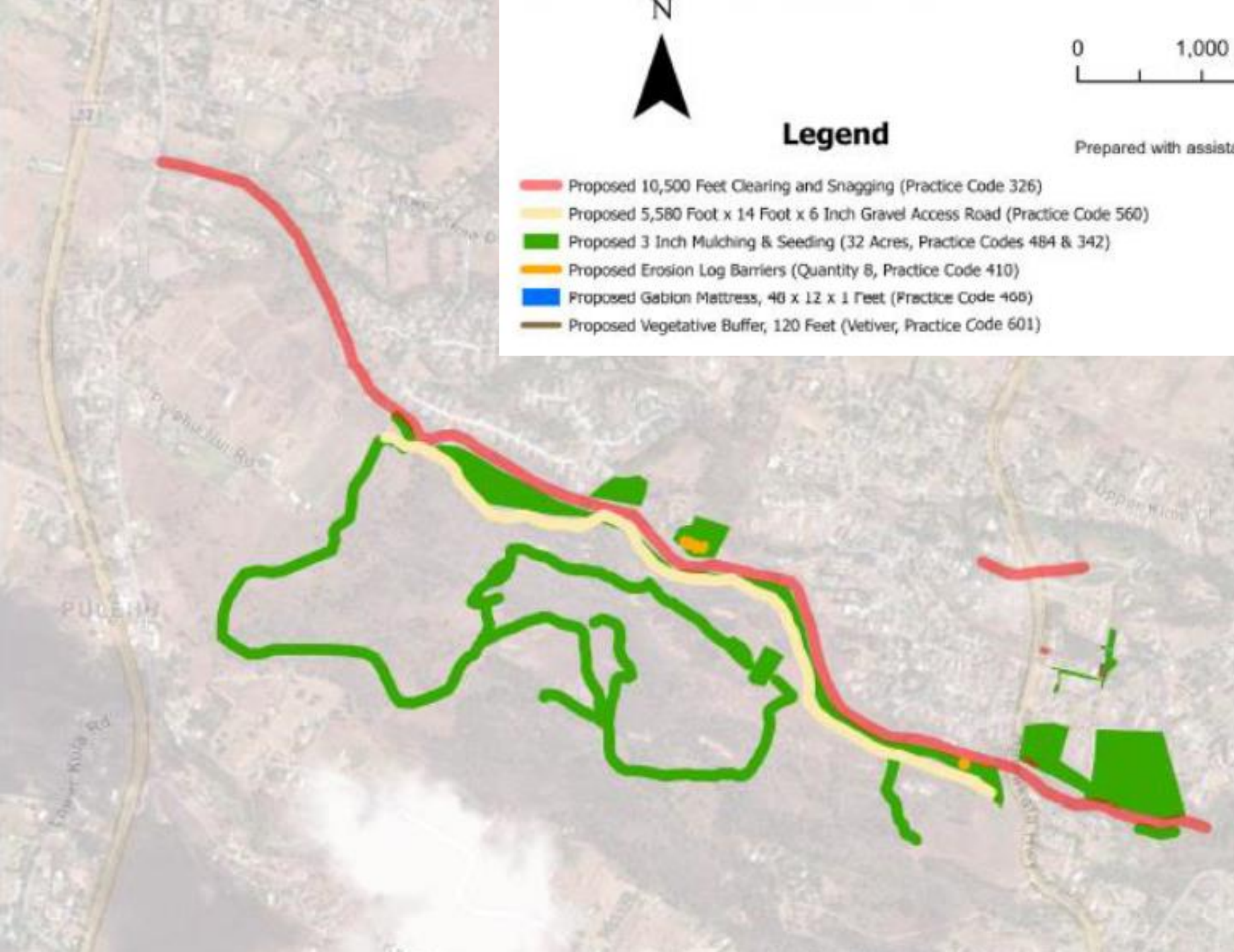

91 Landowners

Kula EWP Plan

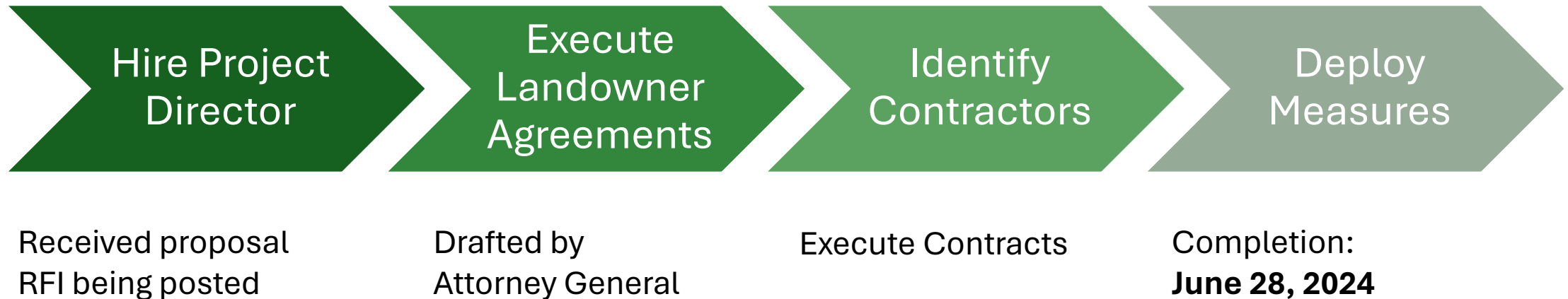

Executing State Contracts, according to HRS 103D:

- ✓ General Conditions (AG)
- ✓ Certificate of Good Standing from DCCA
- ✓ Tax Clearance from DoTax
- ✓ Compliance with DLIR:
 - ✓ HRS, Chapter 383, Hawaii Employment Security Law (Unemployment Insurance),
 - ✓ Chapter 386 (Worker's Compensation Law),
 - ✓ Chapter 392 (Temporary Disability Insurance), and
 - ✓ Chapter 393 (Prepaid Healthcare Act)

Roles & Responsibilities

CMSWCD

- **Execute State contracts** to use USDA NRCS funding to deploy mitigating measures (i.e., Project Manager, contractors)
- Funding cannot be used for work already done
- Coordinate with NRCS regarding any deviations from the DSR

Landowner

- Execute Landowner Agreement
- Communicate with tenants
- Maintenance

Mahalo!

Contact:

mnakahata@gmail.com

*(Pending identification
of the Kula Project Manager)*

<https://www.mauicountysoilandwater.org/>